

GEORGE T. DUNHAM
SURVEYING & SUBDIVIDING
DELAVER, WISCONSIN

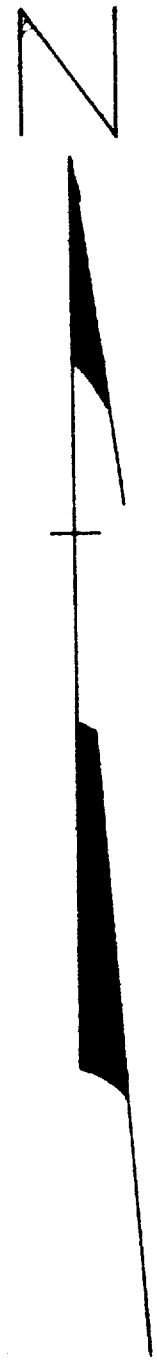

Scale - 1" = 20'
 ♂ = Iron Pipe Found
 ○ = Iron Pipe Set
 ● = Concrete Monument

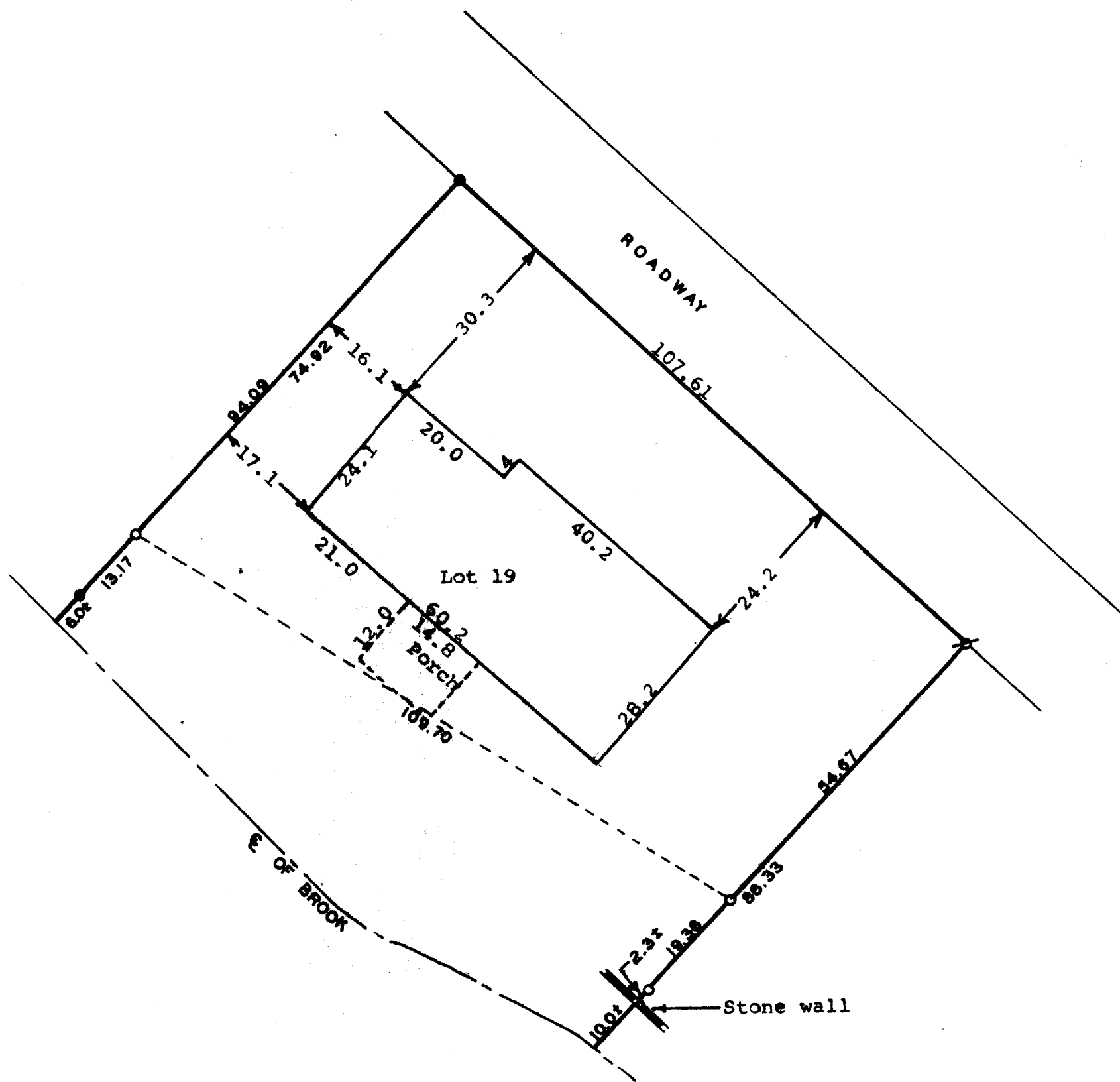

STATE OF WISCONSIN)
 COUNTY OF WALWORTH) ss

I, George T. Dunham, Surveyor, certify that I have surveyed the property described as follows,

Lot 19 of The Gardens as per revised plat recorded June 9, 1927 in Volume 8 of Plats on pages 121 and 122, a subdivision located in the Village of Fontana, Walworth County, Wisconsin,

and the above map is a true representation thereof and shows the size and location of the property, its exterior boundaries, the location and dimensions of all structures thereon, fences, apparent easements and roadways and visible encroachments, if any.

This survey is made for the exclusive use of the present owners of the property, and also those who purchase, mortgage, or guarantee the title thereto within one (1) year from date hereof; and as to them I warrant the accuracy of said survey and map.

October 29, 1975

Revised August 2, 1976

George T. Dunham
 George T. Dunham, Surveyor

